

50' 9" (15475)

29' 6" (9000)

water tank
8' 6" x 7' 0" x 5' 0"

open terrace

43' 6" (13260)

5' 0" x 4' 0" x 3' 0" (15240)
2' 0" x 2' 0" x 1' 0" (6096)

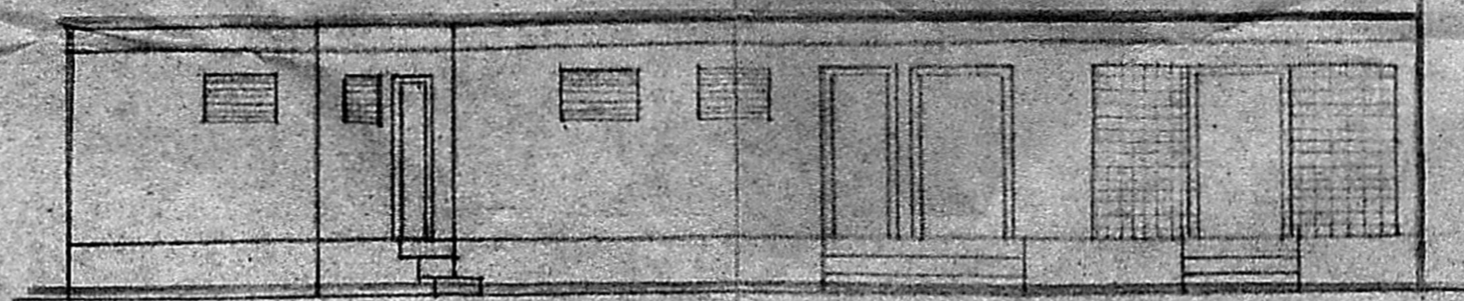

elevation

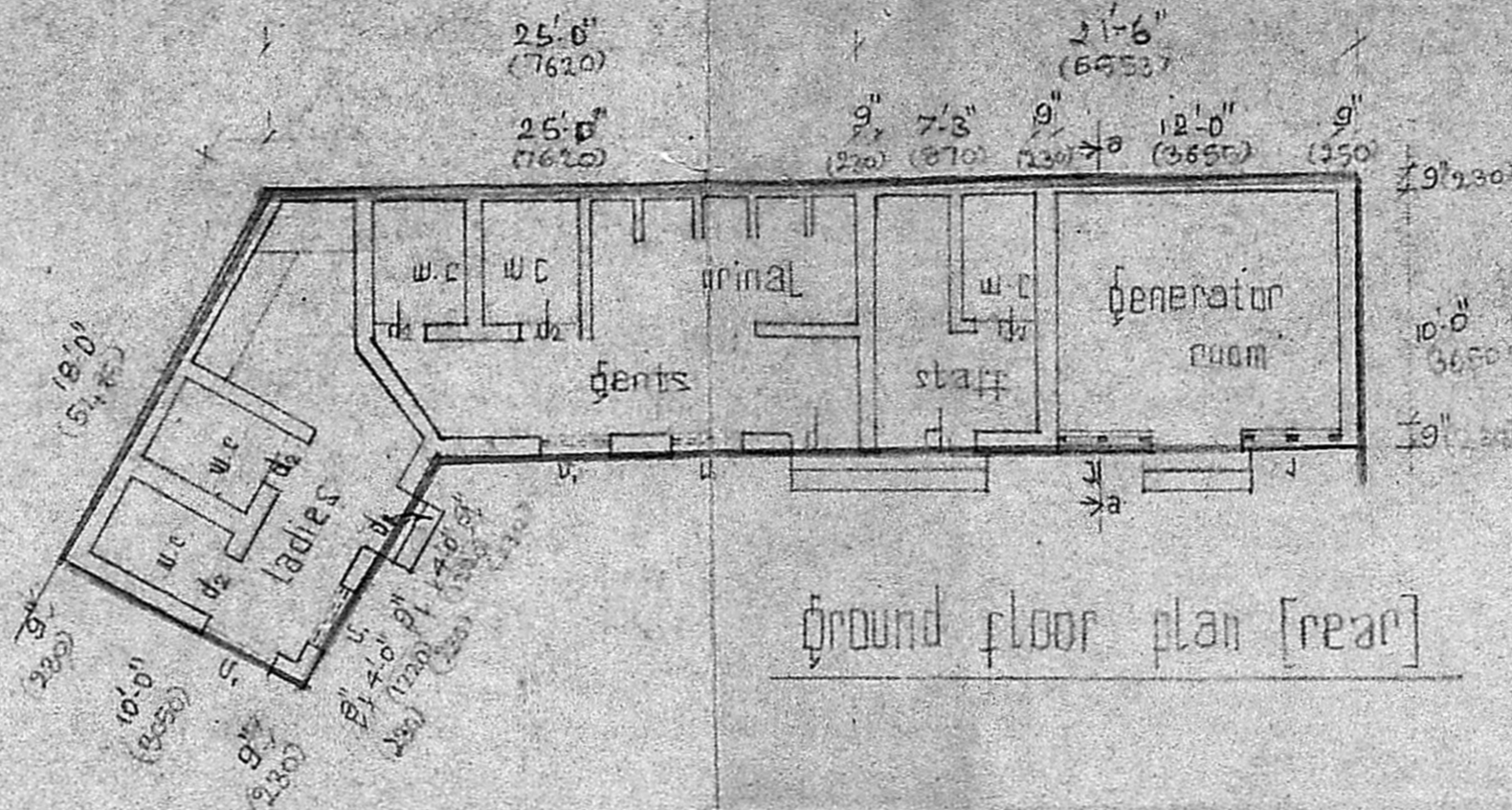

ground floor plan (rear)

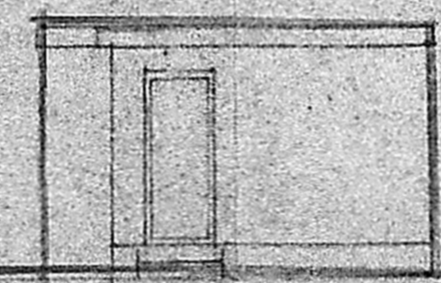

elevation

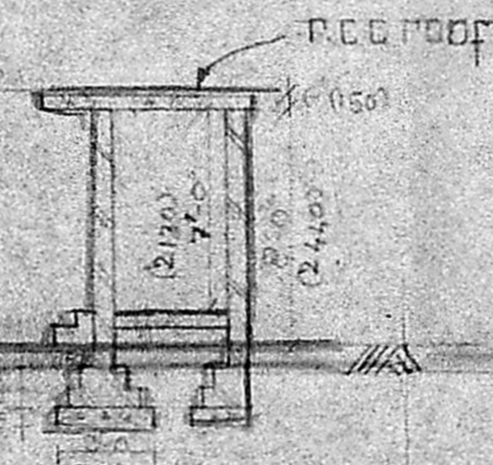

section

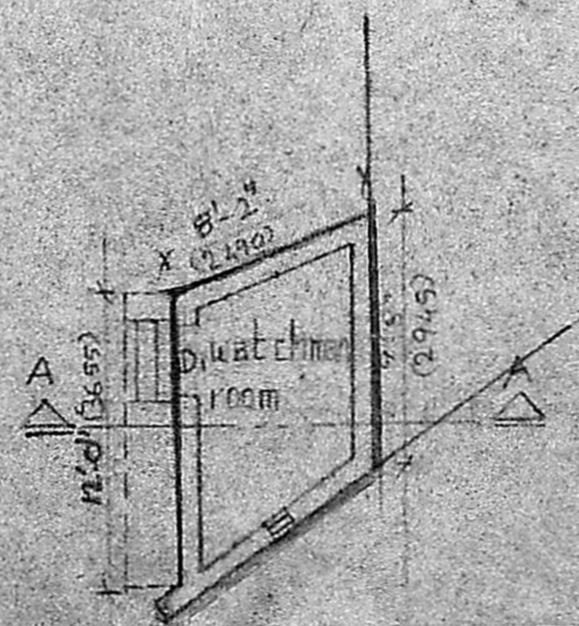

plan

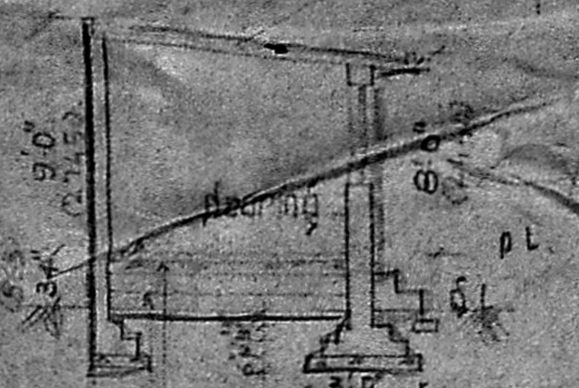

Planning Clearance No. _____
APPROVED
 Subject to the conditions in this office letter
 No. C2/17385/89 Dt. 26.7.89
 FOR MEMBER SECRETARY
 MADRAS METROPOLITAN
 DEVELOPMENT AUTHORITY

proposed factory building
 for m/s ranka pharmaceuticals pvt
 at no. 26a, poonamalle bye-pass
 road, madras.

For RANKA PHARMACEUTICALS PVT. LTD.
 Mangala Ranka
 Director

OWNER
 terrace floor plan

scale 1/8" = 1' 0" job no: 126

date-21.8.89 drg no:

ARCHITECTS
 B. ARUN ASSOCIATES
 10, ARATI APARTMENTS
 88, DR. R.K. ROAD
 MADRAS-600 002
 Licensed Surveyor, RA, M

B. Arun Associates
 10, Arati Apartments,
 88, Dr. R.K. Road,
 Madras-600 002.

142' 0" (43310)

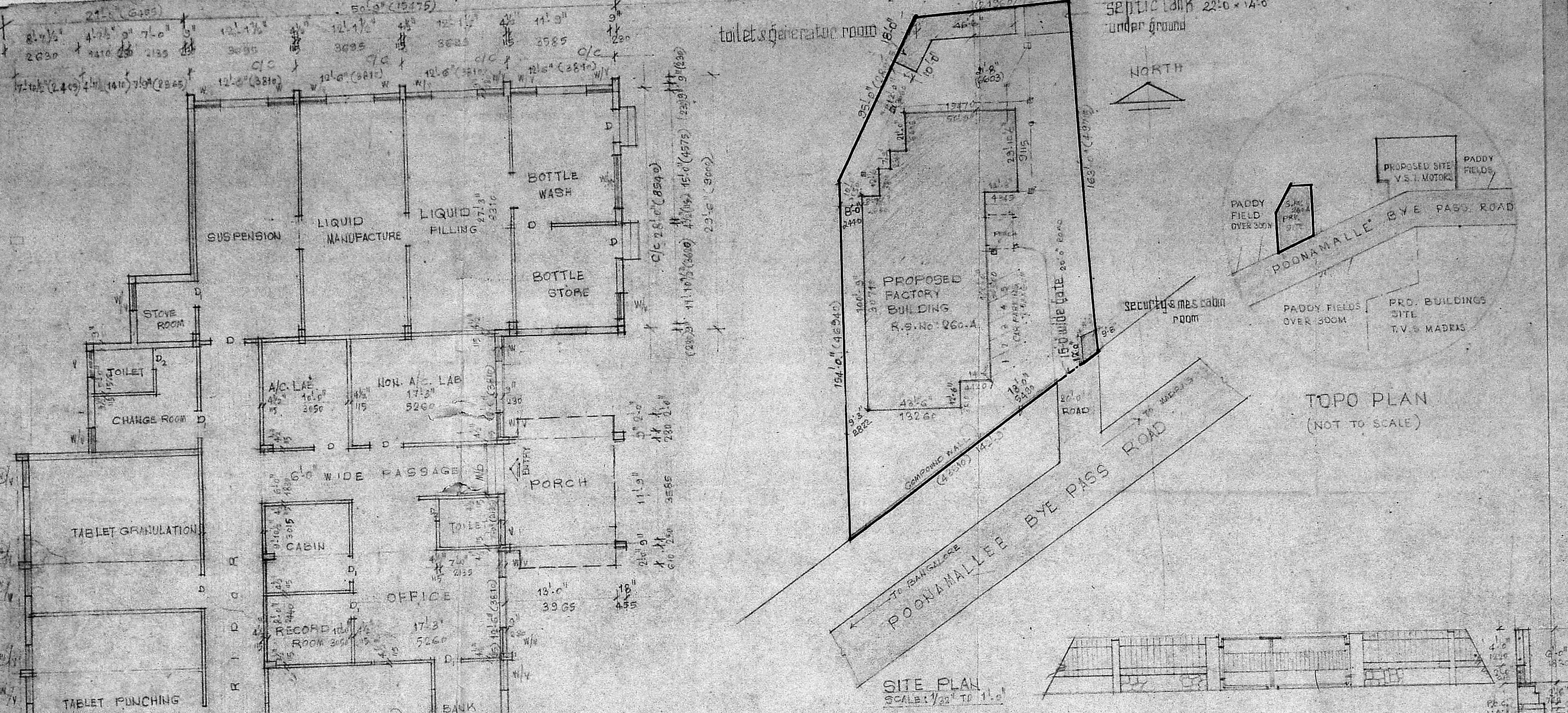

SITE PLAN
SCALE: 1/2" TO 1'-0"

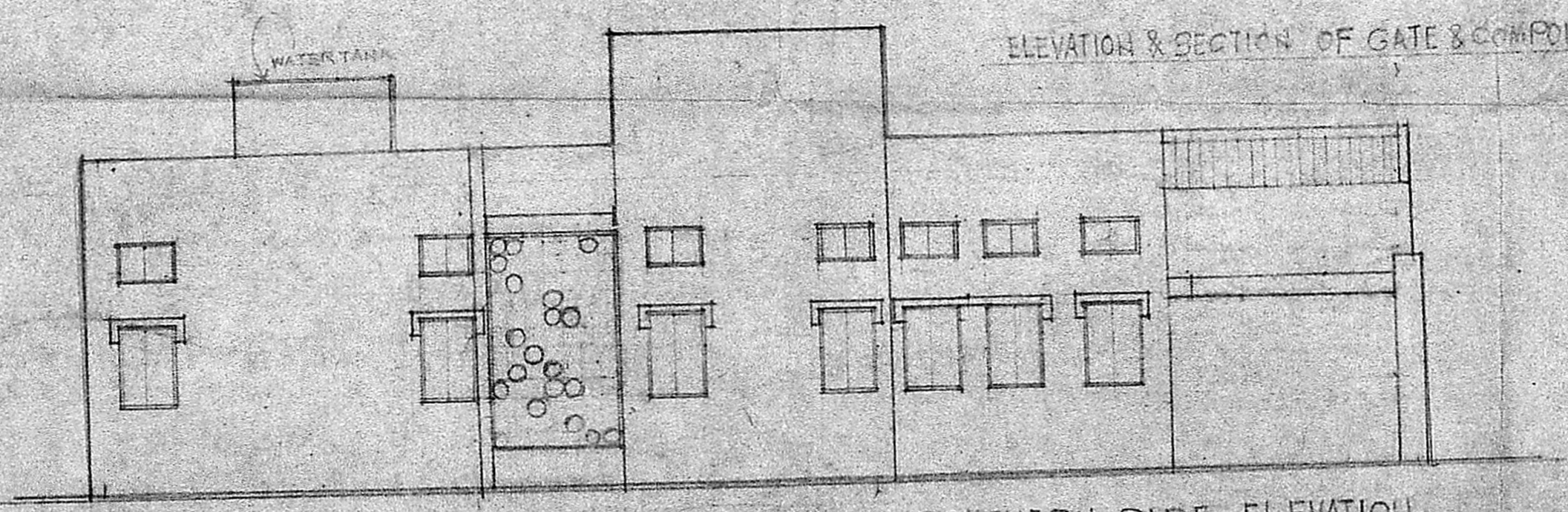

SOUTHERN SIDE ELEVATION.

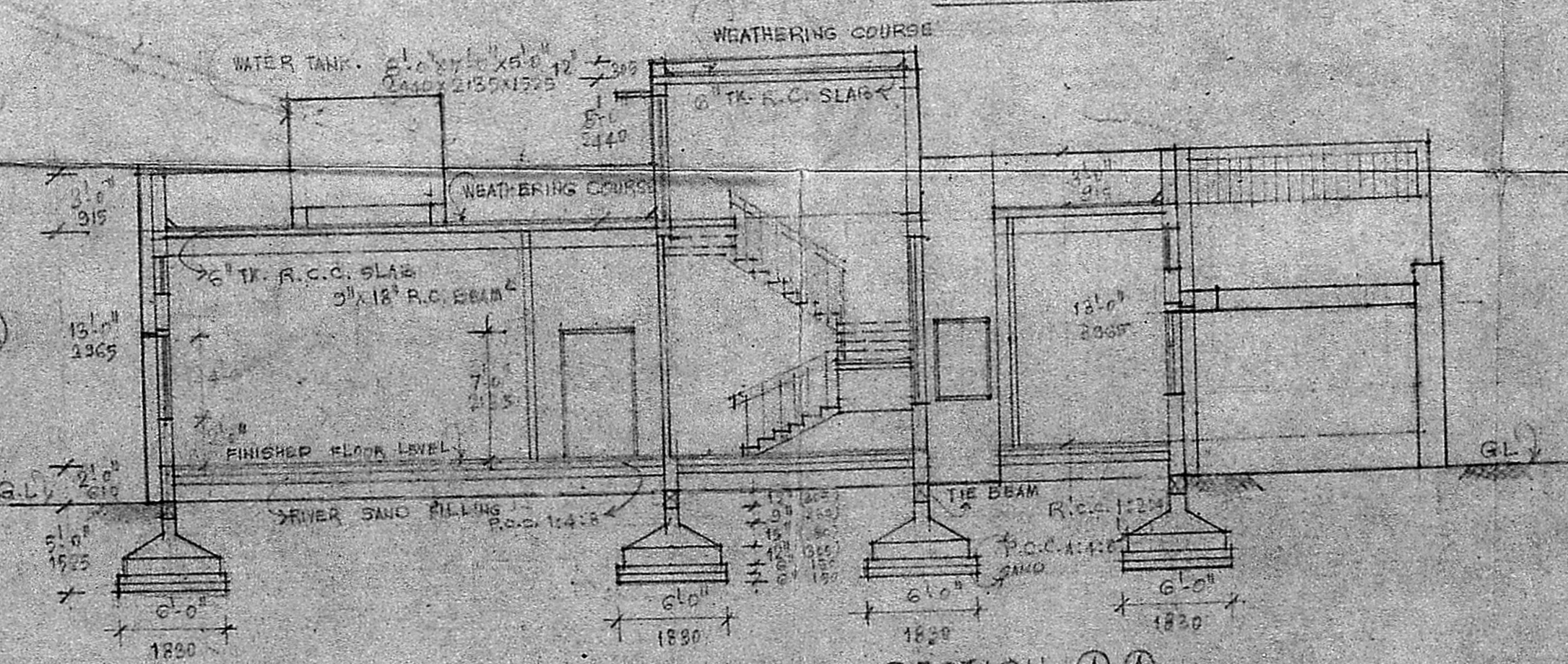

SECTION - A-A

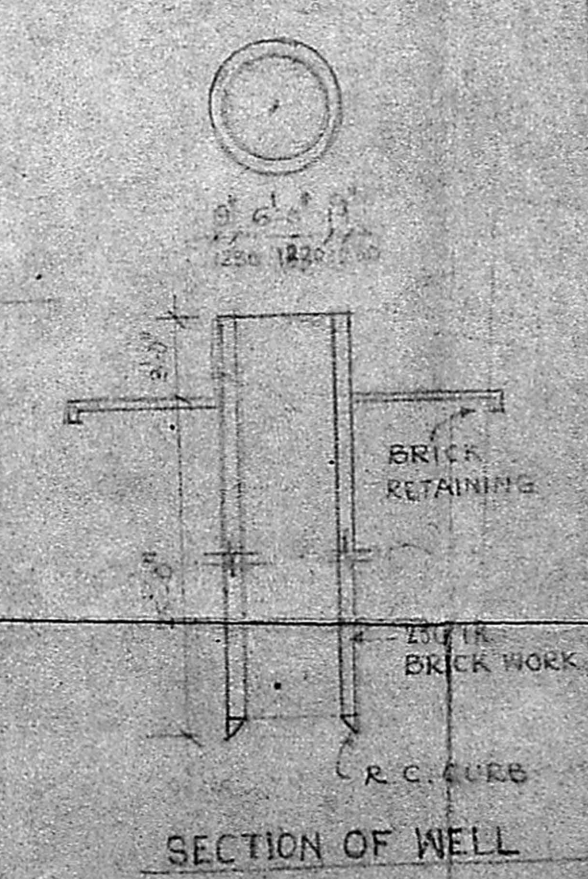

SECTION OF WELL

R	M.S. ROLLING SHUTTER	6'0" x 7'0"
D	TEAK WOOD FLUSH DOOR	4'0" x 7'0"
D	TEAK WOOD FLUSH DOOR	3'0" x 7'0"
D	TEAK WOOD PANELLED DOOR	2'6" x 7'0"
N	TEAK WOOD WINDOW	3'0" x 4'6"
V	TEAK WOOD VENTILATOR	3'0" x 2'3"
W	M.S. WELD MESH	6'0" x 4'6"

C/PP/254 B/2/89
Planning Clearance No.

APPROVED
Subject to the conditions in this office letter
No. 22117385/191-2
DATE: 26.7.89

FOUNDATION: 2'6" OVER RIVER SAND
SUPERSTRUC: FOR MEMBER SECRETAR
MADRAS METROPOLITAN DEVELOPMENT AUTHORITY
R.C.C. WORK: COLUMN, BEAMS, LINTELS, SUNSHADE, ROOF SLAB ETC. ALL IN R.C.C. WITH REINFORCEMENT
PLASTER: CEILING PLASTERING IN CM 1.5 INSIDE & OUTSIDE PLASTERING IN CM 1.5
JOINERIES: DOORS IN TEAK WOOD & WIND VENTILATORS IN ALUMINIUM WITH GLASS
WEATHERING COURSE: 50 TILES LAID IN CM 1.2 WITH CRUDE OIL MIX D. OVER BRICK TILLY WITH LIME CONC.



REFERENCES

- PROPOSED WORK SHOWN
- PLOT-OUT LINE SHOWN
- EXISTING ROAD SHOWN
- S.W. LINE SHOWN

For Ranka Pharmaceuticals Pvt. Ltd.
Mangala Rastogi
Director

PROPOSED FACTORY BUILDING FOR M/S. RANKA PHARMACEUTICALS PVT. LTD. AT S.NO. 260A POONAMALLE BYE PASS ROAD MADRAS

SCALE: 1/8" = 1'-0" JOB NO: 126
DATE: 18.2.88 DRG NO: 1

PLAN, ELEVATION, SECTION, COMPOUND WALL DETAILS, SITE PLAN & TOPO PLAN

ARCHITECTS
B. ARUN ASSOCIATES
CLASS-I LICENSED SURVEYOR R.A. NO. 10, ARATI ARCADE, 26, DR. R.K. ROAD, MADRAS-600 004